

BOOGIE WOOGIE BUGLE BOY

1st Eb ALTO SAX

Words and Music By DON RAYE and HUGHIE PRINCE
Arranged by AL CAPPS

UP-TEMPO $\text{♩} = 176$

A

2. **B**

C

1st Eb ALTO SAX

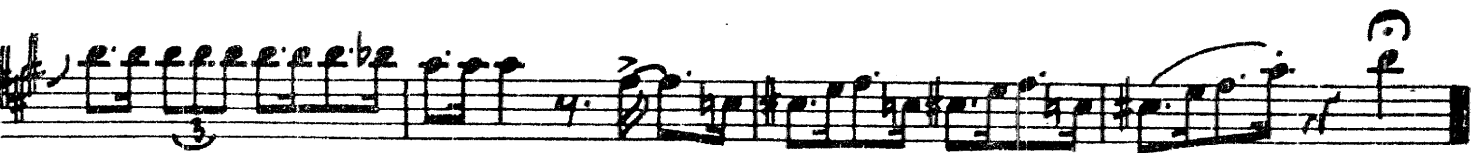
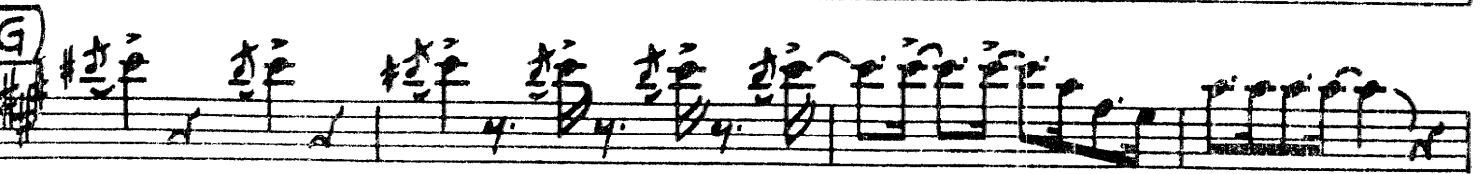
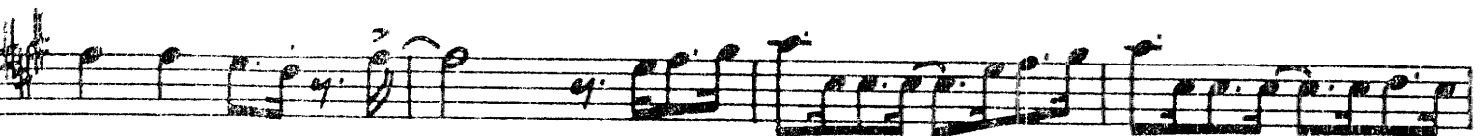
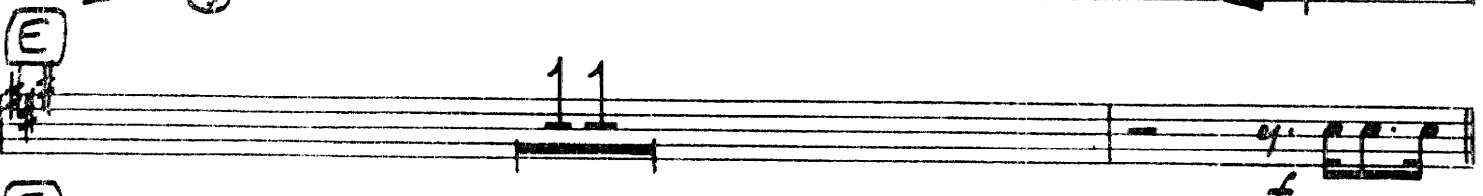

BOOGIE WOOGIE BUGLE BOY

Words and Music By DON RAYE and HUGHIE PRINCE
Arranged by AL CAPPS

2nd Eb ALTO SAX

UP-TEMPO ♩ = 176

1 1
mf

A

2. **B**

C

2nd Eb ALTO SAX

This is a handwritten musical score for the 2nd Eb Alto Saxophone. The score consists of ten staves of music, all in the key of D major (two sharps). The notation includes various rhythmic values, slurs, and articulation marks. Key features include:

- Staff 3: A circled letter 'D' at the beginning, followed by a melodic line with slurs and a quarter rest.
- Staff 4: Continuation of the melodic line with slurs and a quarter rest.
- Staff 8: Continuation of the melodic line with slurs and a quarter rest.
- Staff 9: A circled letter 'G' at the beginning, followed by a melodic line with slurs and a quarter rest.
- Staff 10: Continuation of the melodic line with slurs and a quarter rest.

BOOGIE WOOGIE BUGLE BOY

1st Bb TENOR SAX

Words and Music By DON RAYE and HUGHIE PRINCE
Arranged by AL CAPPS

UP-TEMPO ♩ = 176

1 1 (LEAD) *mf*

(A)

2. (B)

(C)

1st Bb TENOR SAX

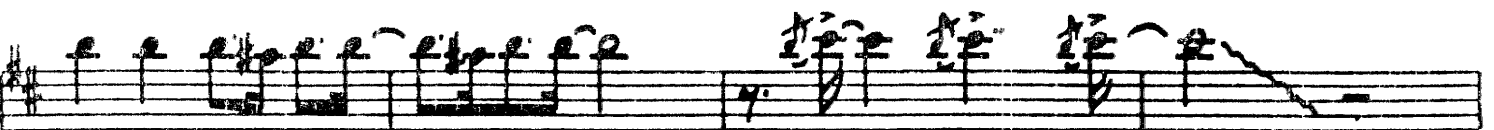
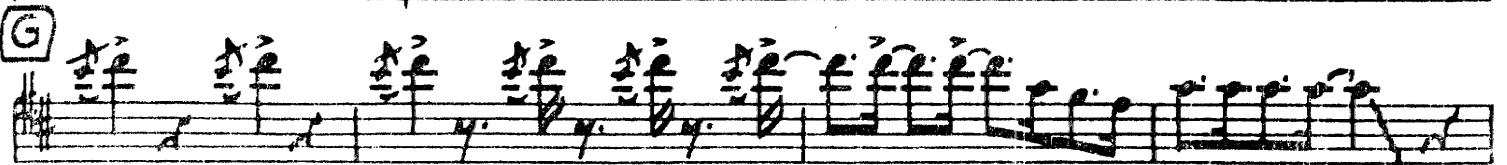
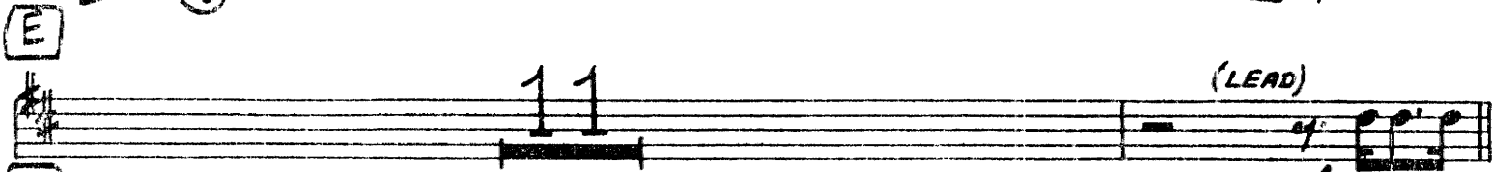
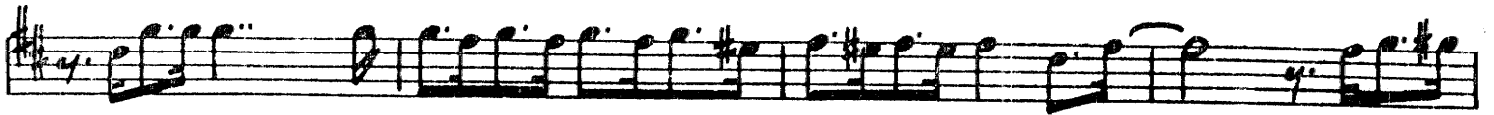

BOOGIE WOOGIE BUGLE BOY

2nd Bb TENOR SAX

Words and Music By DON RAYE and HUGHIE PRINCE
Arranged by AL CAPPS

UP-TEMPO ♩ = 176

11 (LEAD) *mf*

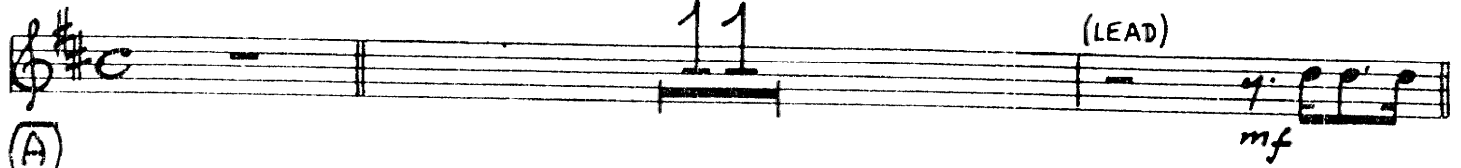

(A)

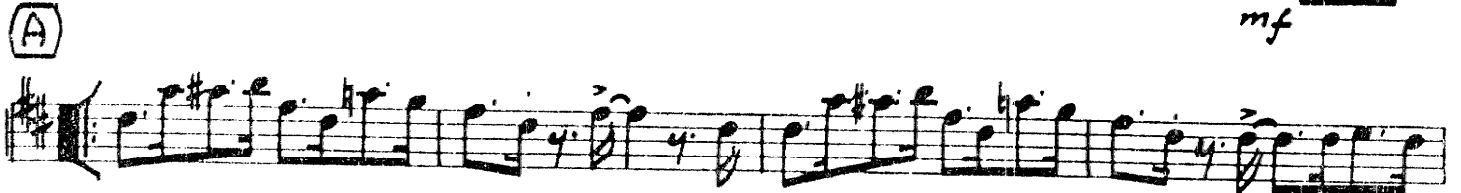

1.

2. (B)

(C)

2nd Bb TENOR SAX

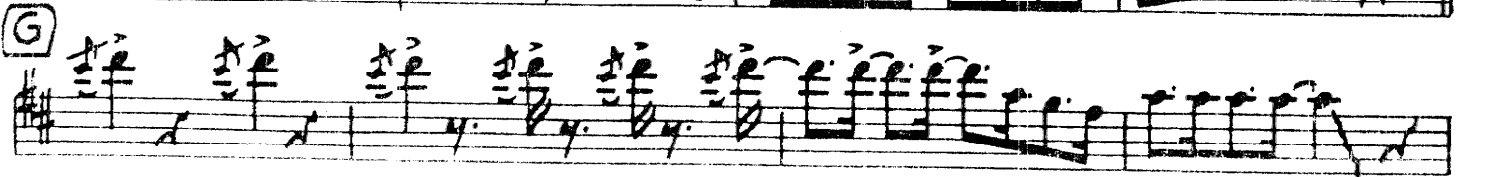
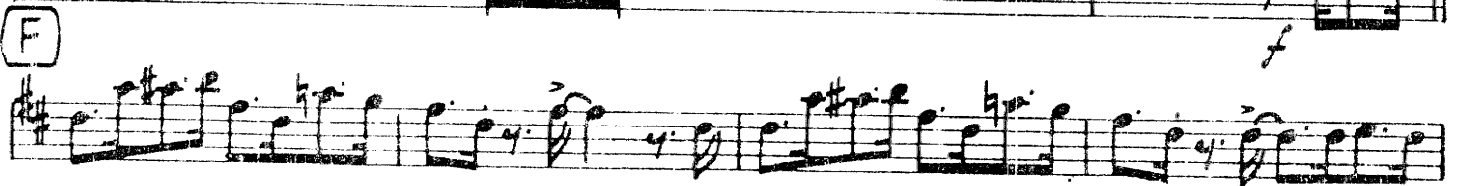
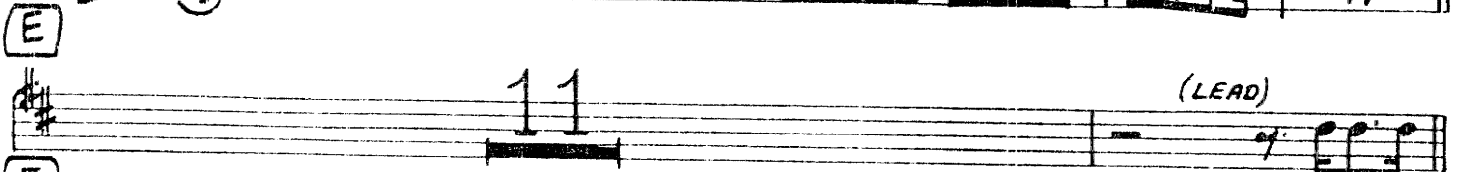
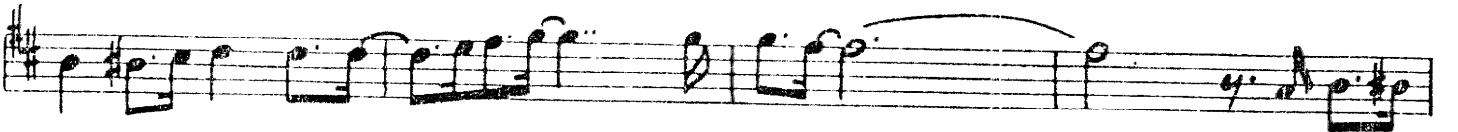

11 (LEAD)

f

BOOGIE WOOGIE BUGLE BOY

E♭ BARITONE SAX

Words and Music By DON RAYE and HUGHIE PRINCE

Arranged by AL CAPPS

UP-TEMPO

$\text{♩} = 176$

1 1

mf

(A)

(B)

(C)

E♭ BARITONE SAX

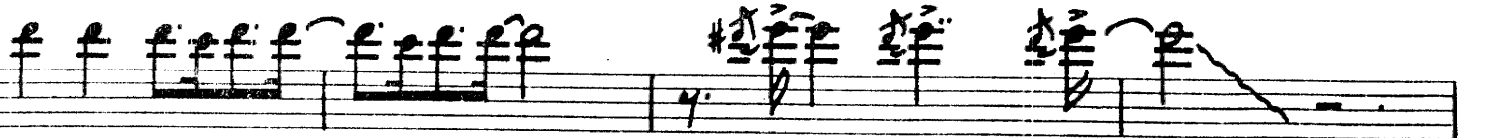
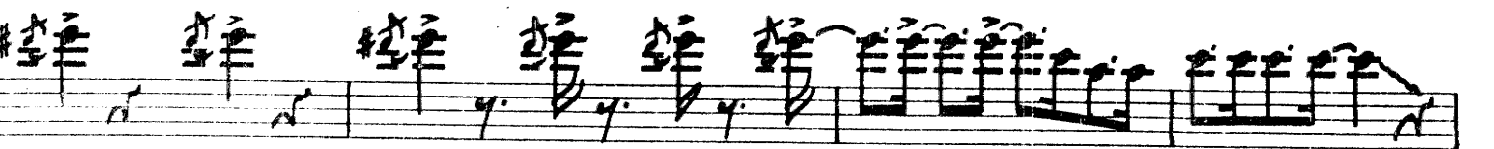
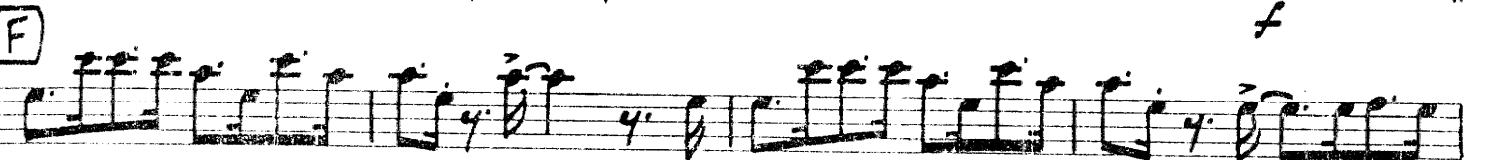
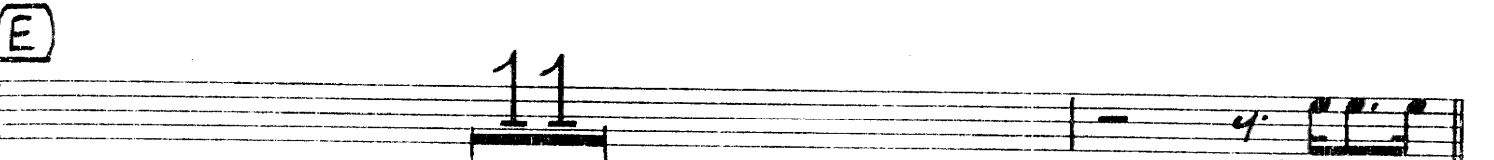

BOOGIE WOOGIE BUGLE BOY

Words and Music By DON RAYE and HUGHIE PRINCE
Arranged by AL CAPPS

1st TRUMPET

UP-TEMPO
♩ = 176

1. SOLO

1st TRUMPET

2nd TRUMPET

D

E

F

G

BOOGIE WOOGIE BUGLE BOY

Words and Music By DON RAYE and HUGHIE PRINCE
Arranged by AL CAPPS

3rd TRUMPET

UP-TEMPO
♩ = 176

1. SOLO

3rd TRUMPET

(D)

(E)

END SOLO

(F)

(G)

BOOGIE WOOGIE BUGLE BOY

Words and Music By DON RAYE and HUGHIE PRINCE

Arranged by AL CAPPS

4th TRUMPET

UP-TEMPO

$\text{♩} = 176$

1. SOLO

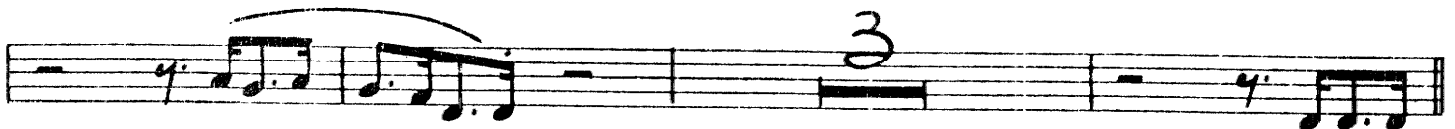
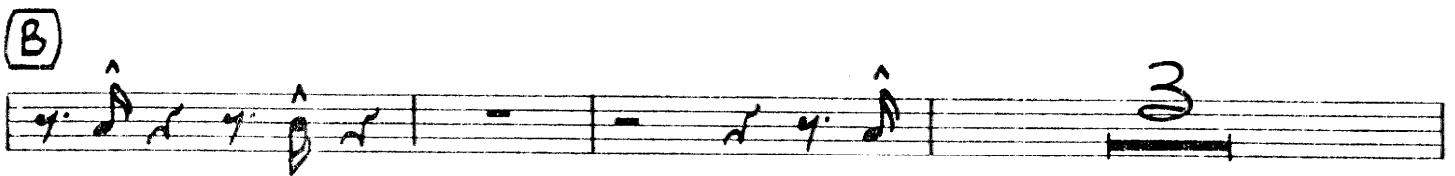
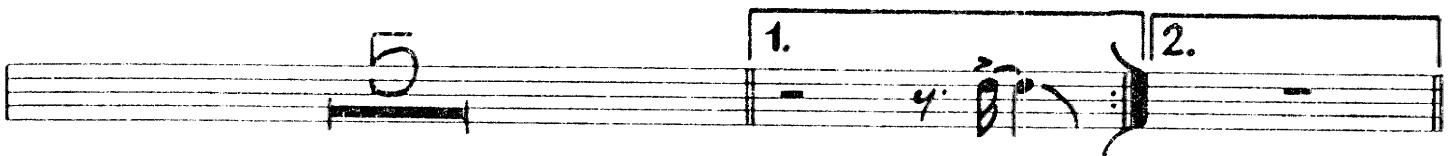
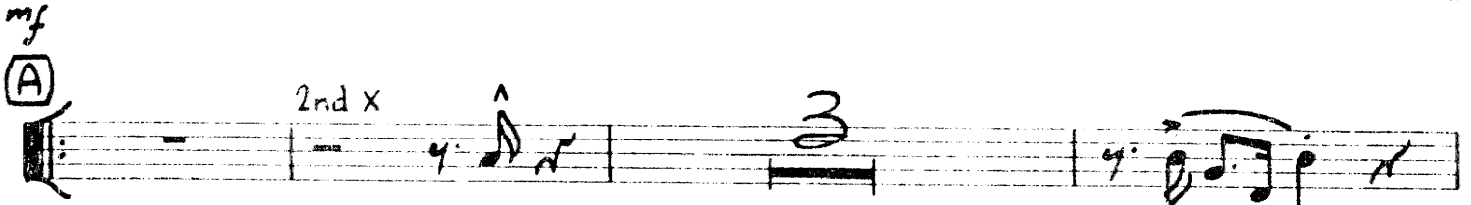
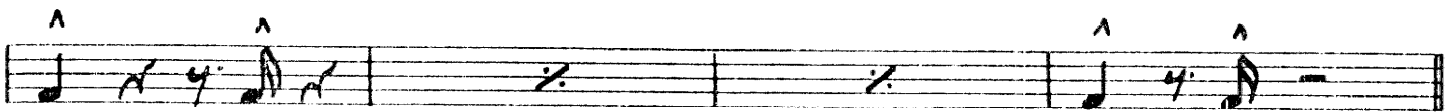
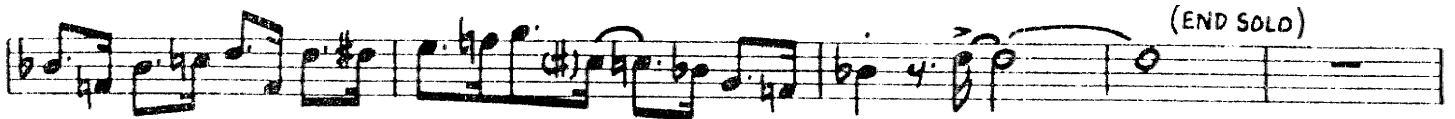

4th TRUMPET

BOOGIE WOOGIE BUGLE BOY

1st TROMBONE

Words and Music By DON RAYE and HUGHIE PRINCE

Arranged by AL CAPPS

UP-TEMPO ♩ = 176

1st TROMBONE

D

E

F

G

BOOGIE WOOGIE BUGLE BOY

Words and Music By DON RAYE and HUGHIE PRINCE
Arranged by AL CAPPS

2nd TROMBONE

UP-TEMPO $\text{♩} = 176$

A (2nd x)

5

B

C

2nd TROMBONE

D

E

F

G

BOOGIE WOOGIE BUGLE BOY

3rd TROMBONE

Words and Music By DON RAYE and HUGHIE PRINCE
Arranged by AL CAPPS

UP-TEMPO ♩ = 176

8

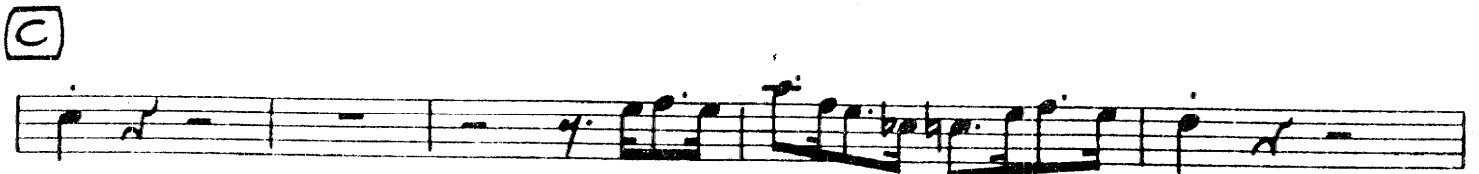
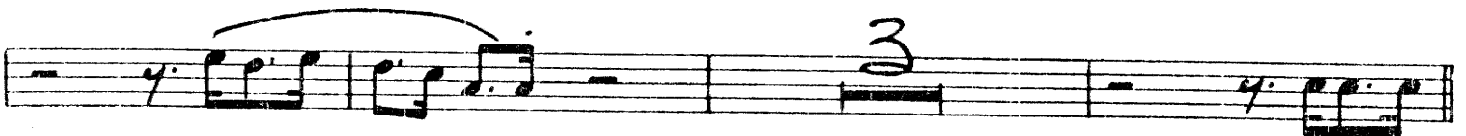
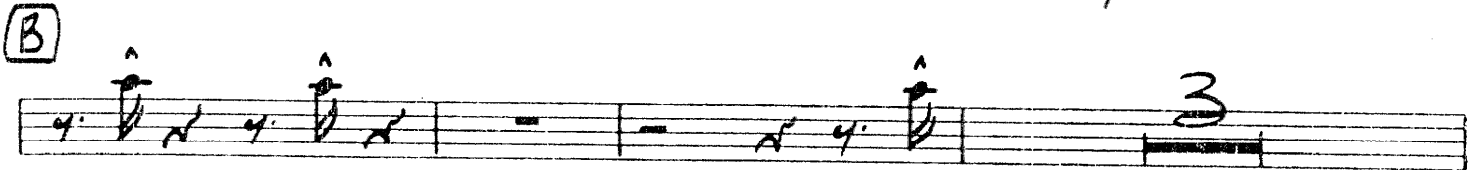
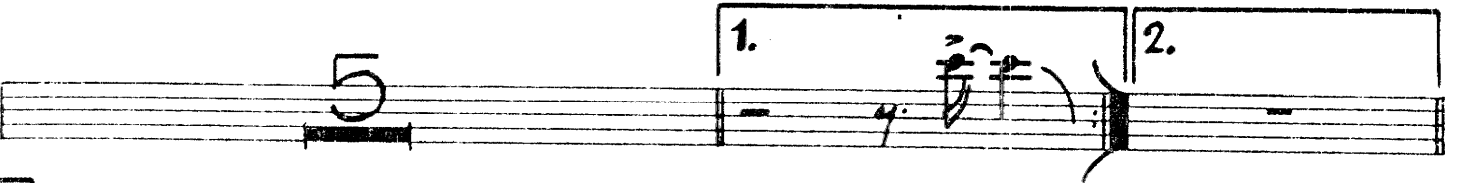
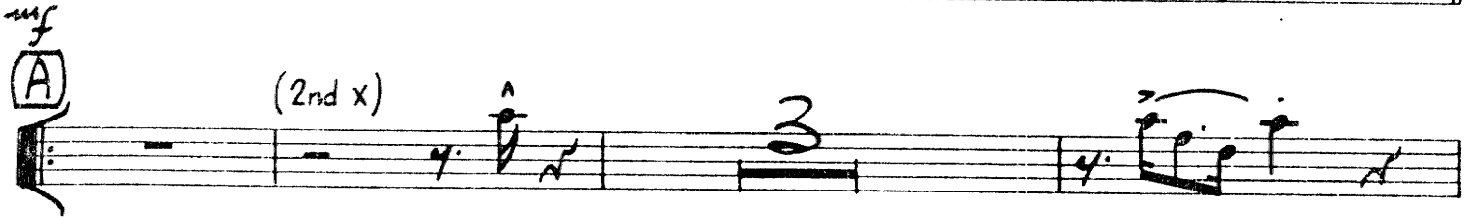
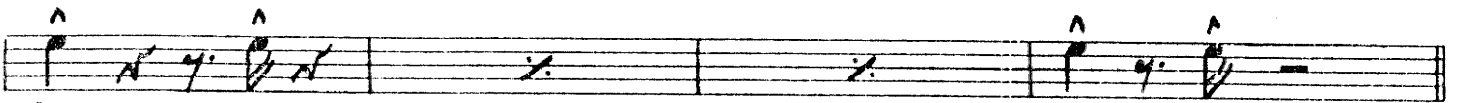

3rd TROMBONE

D

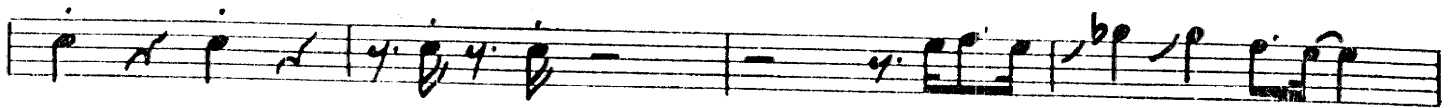

E

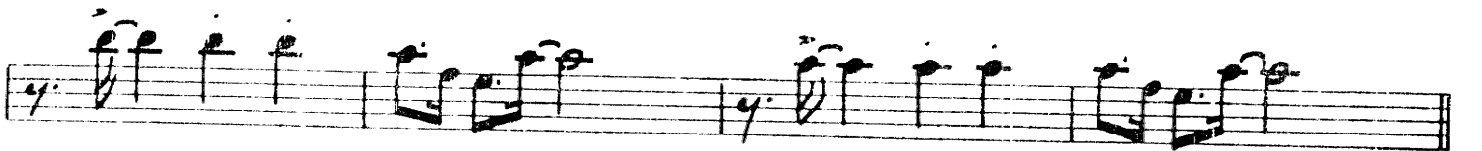
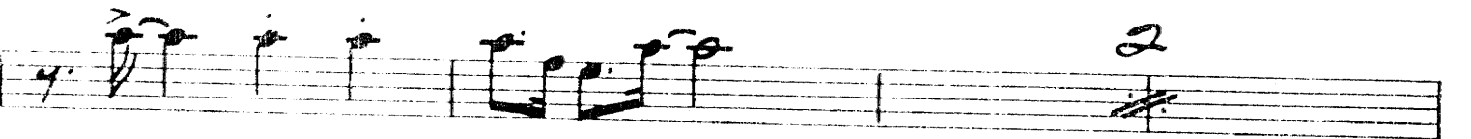
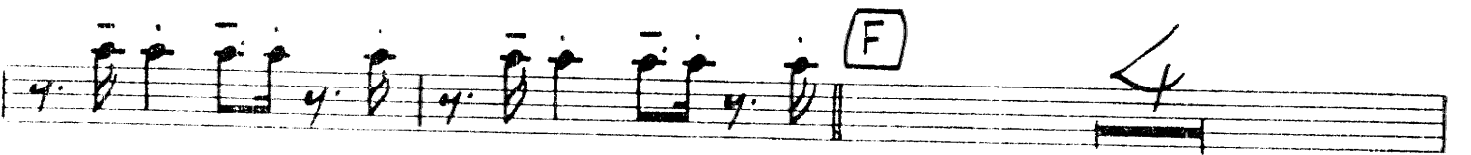
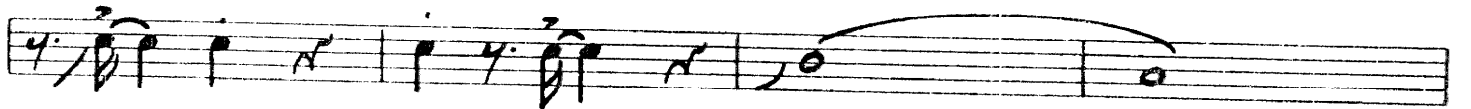
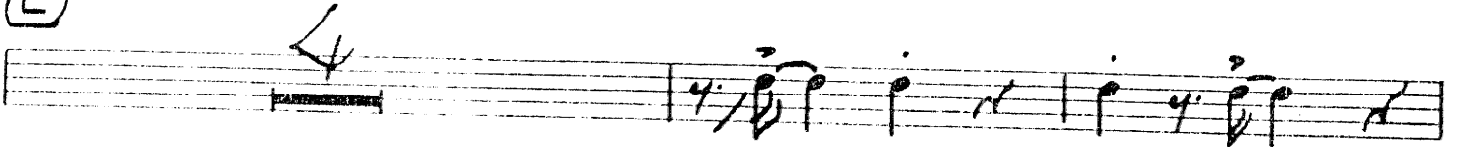

G

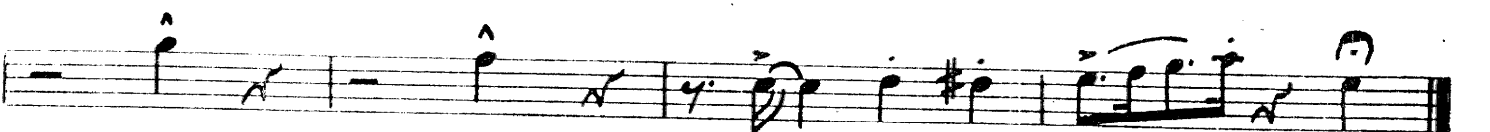
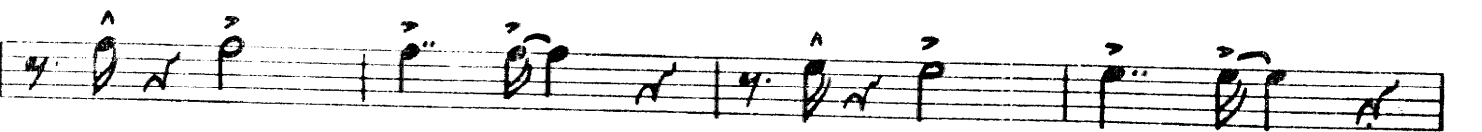
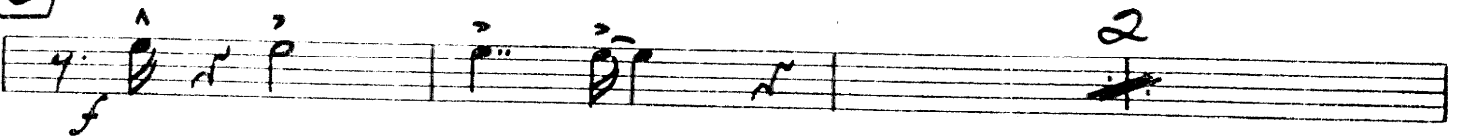

BOOGIE WOOGIE BUGLE BOY

Words and Music By DON RAYE and HUGHIE PRINCE
Arranged by AL CAPPS

4th TROMBONE

UP-TEMPO $\text{♩} = 176$

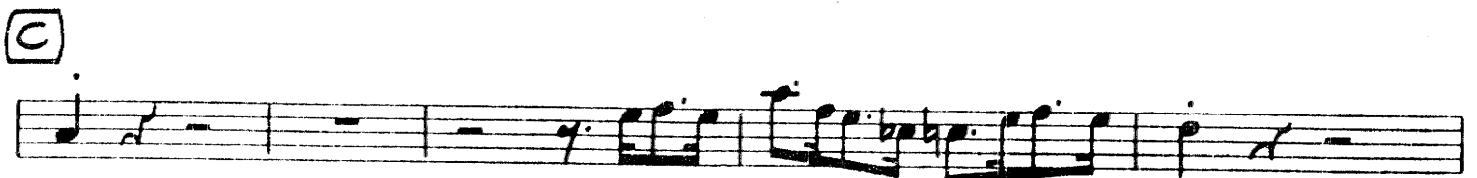
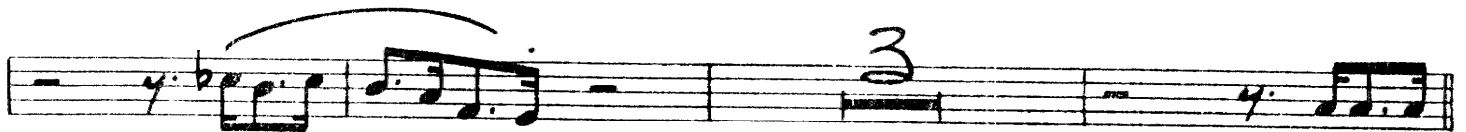
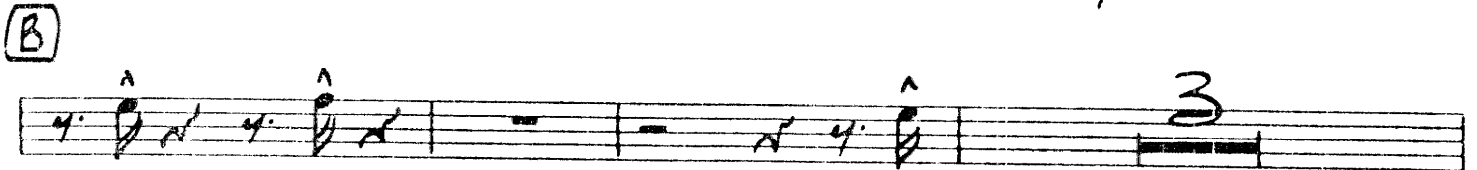
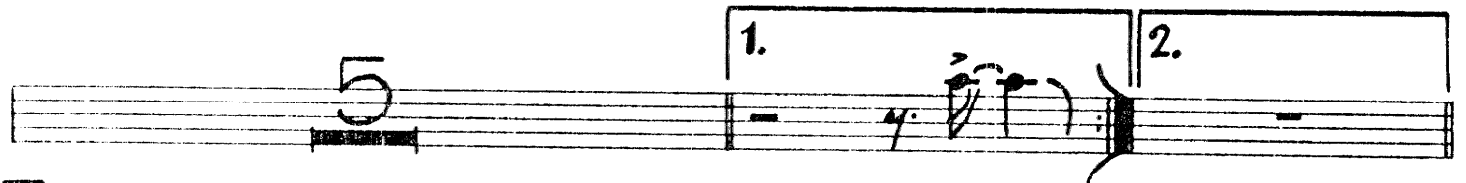
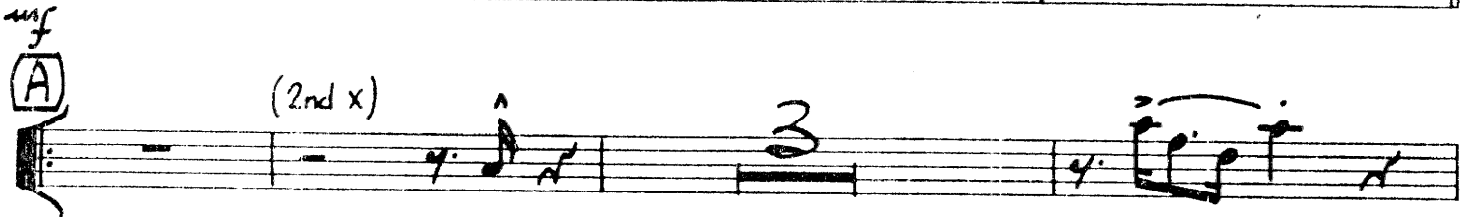
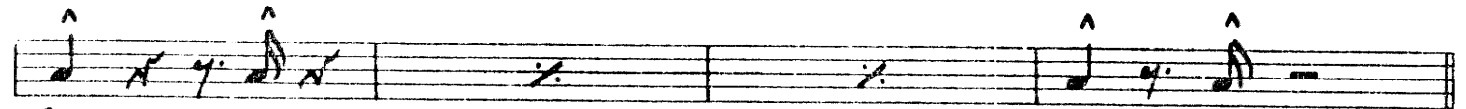
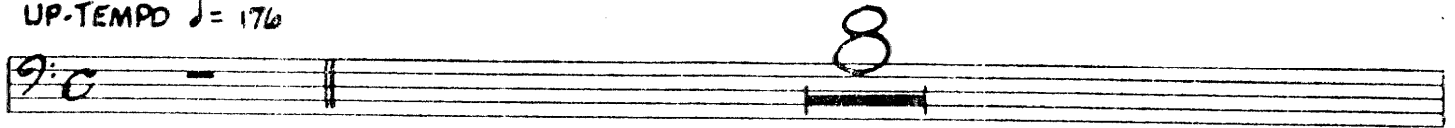

4th TROMBONE

D

E

G

BOOGIE WOOGIE BUGLE BOY

Words and Music By DON RAYE and HUGHIE PRINCE
Arranged by AL CAPPS

STRING BASS

UP-TEMPO $\text{♩} = 176$

A

B

STRING BASS

C

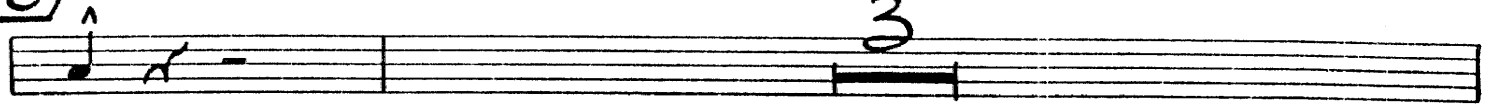

D E

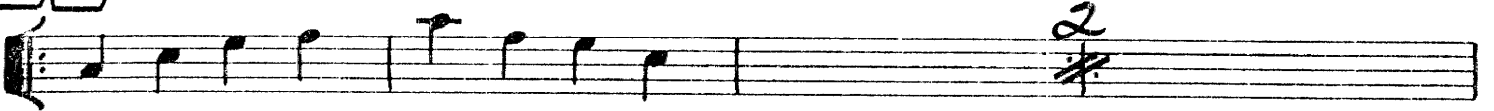

F

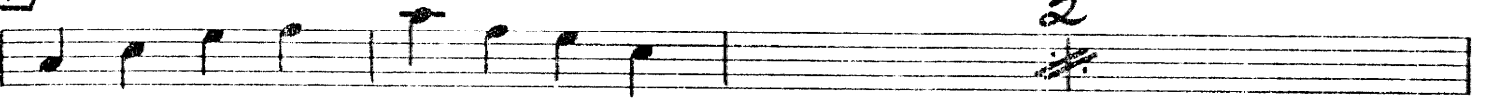

G

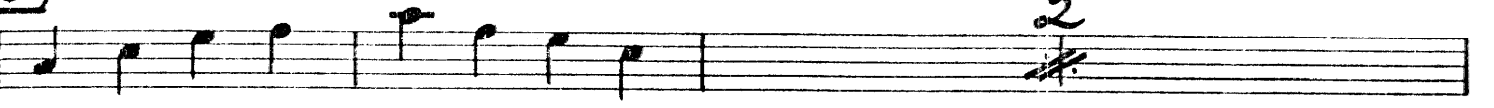

BOOGIE WOOGIE BUGLE BOY

DRUMS

Words and Music By DON RAYE and HUGHIE PRINCE
Arranged by AL CAPPS

UP-TEMPO $\text{♩} = 176$

(HI-HAT RIDE)

mf (4)

(TOMS)

f

(HI-HAT + SN.)

(4)

(A)

(4) (8) 1. 2.

(B)

(4) (8)

(4) (8)

(C)

(CYM. ROLL)

(4) (8)

DRUMS

D

E (OPEN)

(OPEN) (COWBELL)

F (OPEN)

G (OPEN)

BOOGIE WOOGIE BUGLE BOY

GUITAR

Words and Music By DON RAYE and HUGHIE PRINCE

Arranged by AL CAPPS

UP-TEMPO (♩ = 176)

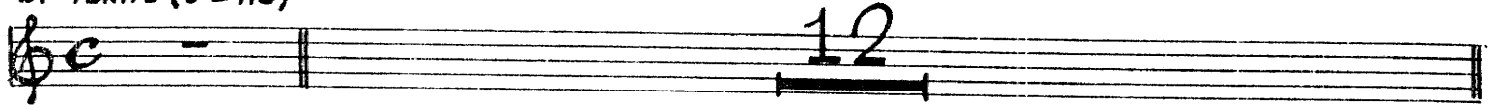

A (SHUFFLE)
C

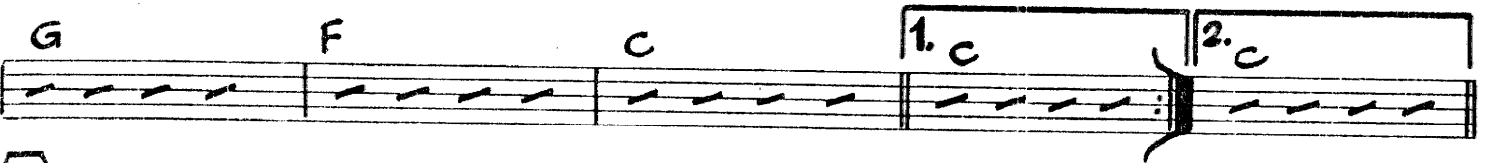
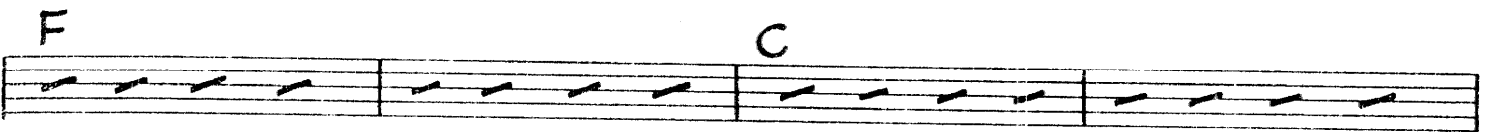
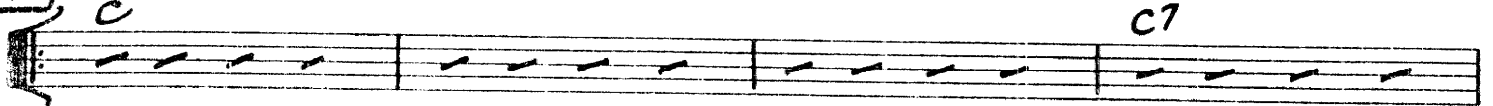

B C

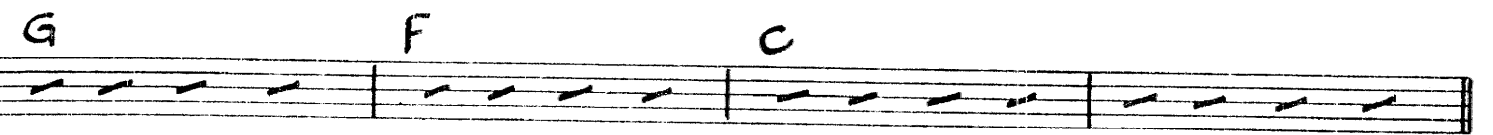
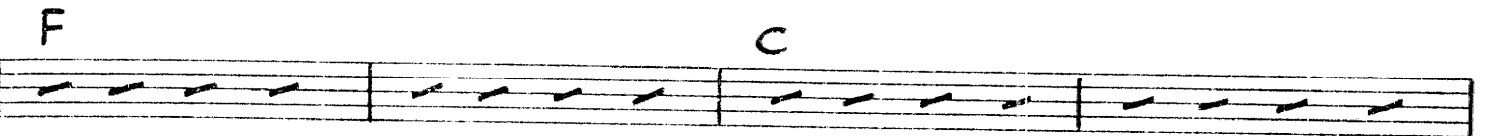
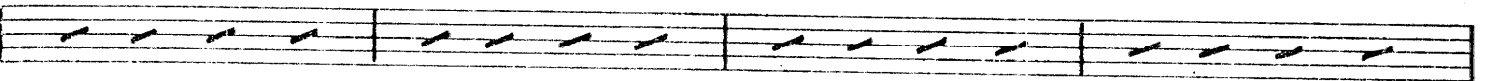

C C

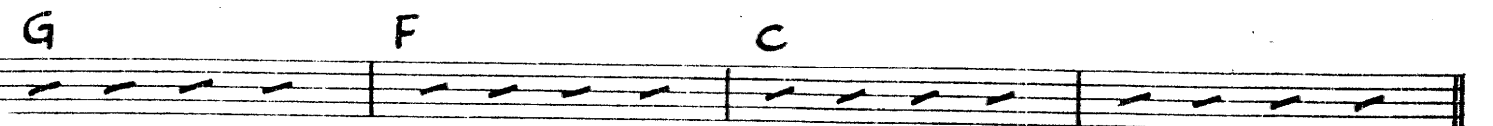
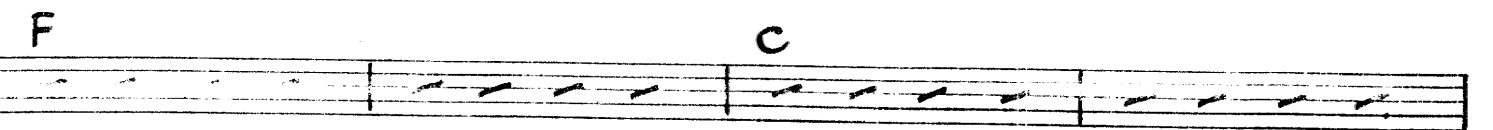
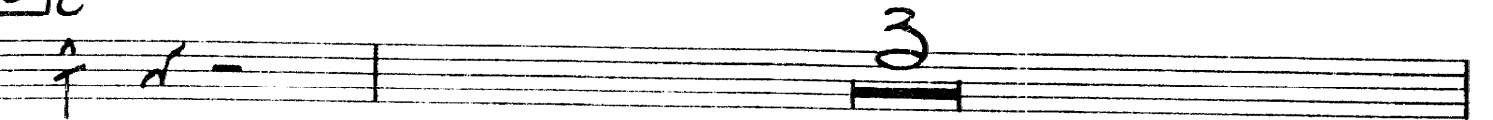

GUITAR

D C

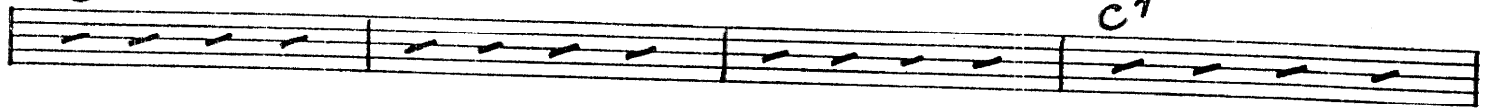

F

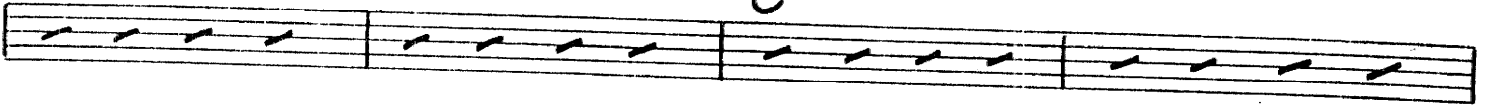

C

G

F

C

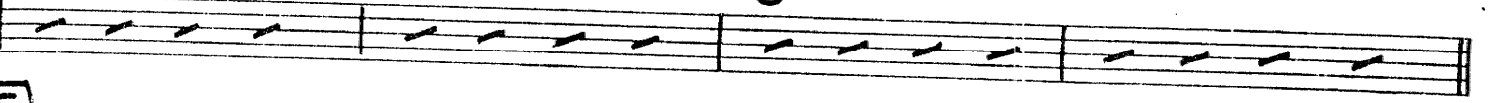

E C

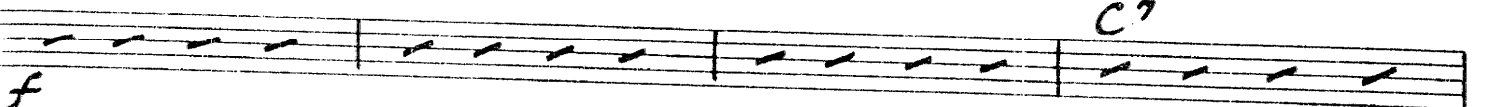

C7

F

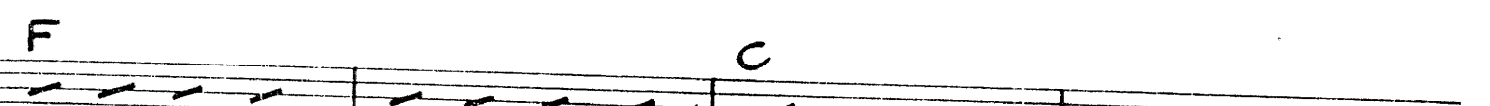

C

G

F

C

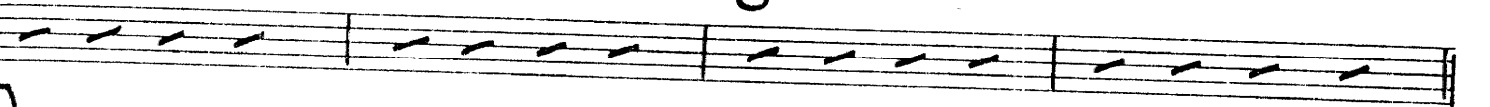

E C

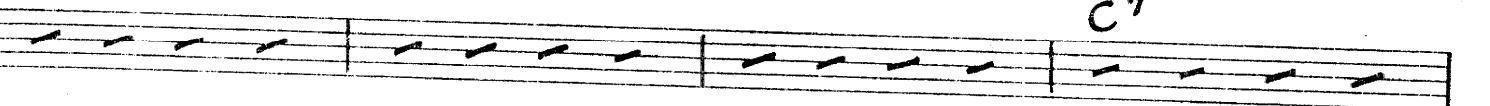

C7

F

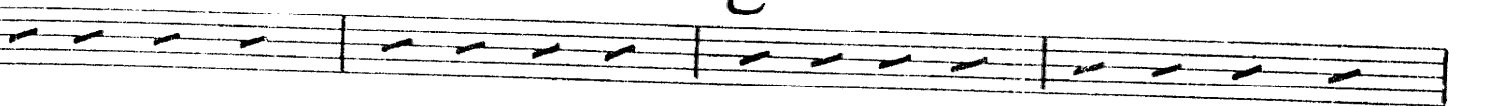

C

G

F

C

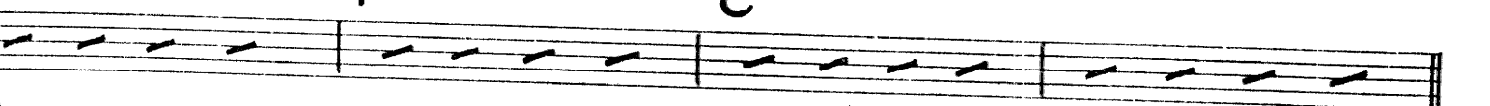

E C

F

C

G

F

C

C9

BOOGIE WOOGIE BUGLE BOY

Words and Music By DON RAYE and HUGHIE PRINCE

Arranged by AL CAPPS

PIANO

UP-TEMPO $\text{♩} = 176$

(B)

(C)

D

E

(F)

(G)

BOOGIE WOOGIE BUGLE BOY

Words and Music By DON RAYE and HUGHIE PRINCE
Arranged by AL CAPPS

CONDUCTOR

UP-TEMPO
♩ = 176

SOLO TPT.

CONDUCTOR

F

Section F consists of three staves of music. The first staff contains a melodic line with eighth and sixteenth notes, including some grace notes. The second and third staves provide harmonic accompaniment with chords and rhythmic patterns, including some triplets and sixteenth-note runs.

G

Section G consists of three staves of music. The first staff begins with a dynamic marking of *f* and features a melodic line with accents and slurs. The second staff continues the accompaniment with chords and rhythmic patterns. The third staff includes a rhythmic pattern labeled *(RHY.)* with a circled '3' indicating a triplet, and concludes with a final chord and a fermata.

CONDUCTOR

C)

(RHYTHM

(RHY. PLAY

D)

(SOLO TPT.

E)

(RBS.

(a4

(SXS.